

CASE STUDIES



NEWMARKET ACADEMY - CAMBRIDGE



2. PROJECT:
1-57 Permayne,
New Bradwell,
Milton Keynes.
CLIENT:
Milton Keynes Council
VALUE: £167,000
AREA: 1300 m2
DURATION: 8 weeks
MANUFACTURER:
Langley Ltd

1-57 PERMAYNE - MILTON KEYNES



ST ANDREWS SCHOOL - LEATHERHEAD



1. PROJECT:
Newmarket Academy,
Suffolk.
CLIENT:
The Governors,
Newmarket Academy
VALUE: £456,000
AREA: 3200 m2
DURATION: 10 weeks
MANUFACTURER:
Bauder Ltd

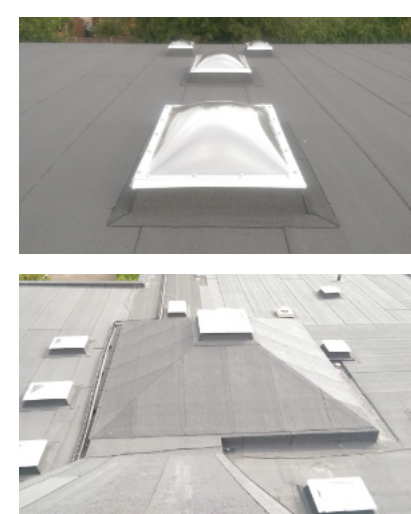

THAMESIDE ROOFING LIMITED
SPECIALIST INSTALLER OF HIGH PERFORMANCE SYSTEMS



40 Chigwell Lane, Loughton, Essex, IG10 3NY
0208 478 4100
thamesideroofing.co.uk
enquiries@thamesideroofing.co.uk

3. PROJECT:
St Andrew's Catholic School, Leatherhead, Surrey.
CLIENT:
St Andrew's School & Barker Associates
VALUE: £ 333,000
AREA: 2400 m2
DURATION: 12 weeks
MANUFACTURER:
Langley Ltd

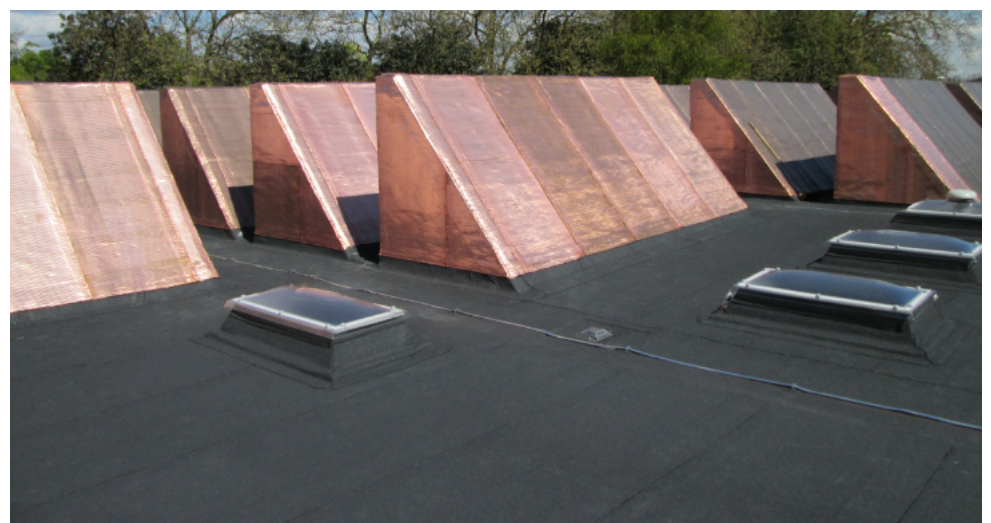

WANSTEAD LIBRARY - REDBRIDGE



4. PROJECT:
Wanstead Library (phase II), London E11.
CLIENT:
London Borough of Redbridge
VALUE: £130,000
AREA: 850 m2
DURATION: 8 Weeks
MANUFACTURER:
Langley Ltd

VICTORIA & ALBERT MUSEUM - LONDON

5. PROJECT:
V&A Museum, Western range, London SW7.
CLIENT:
Victoria and Albert Museum
VALUE: £35,000
AREA: 340 m2
DURATION: 4 Weeks
MANUFACTURER:
Radmat Ltd